

FRONT ELEVATION

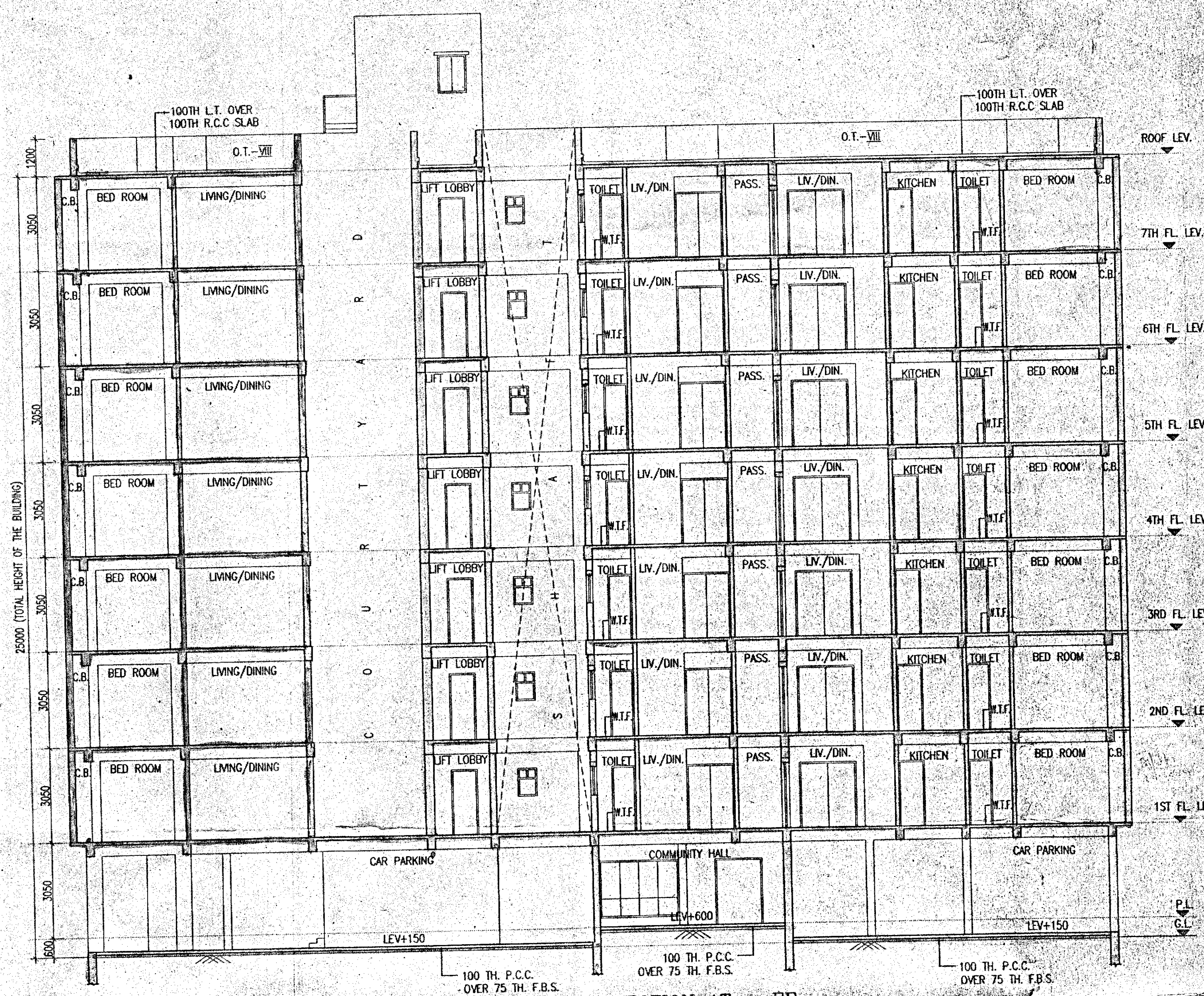

SECTION AT - EE

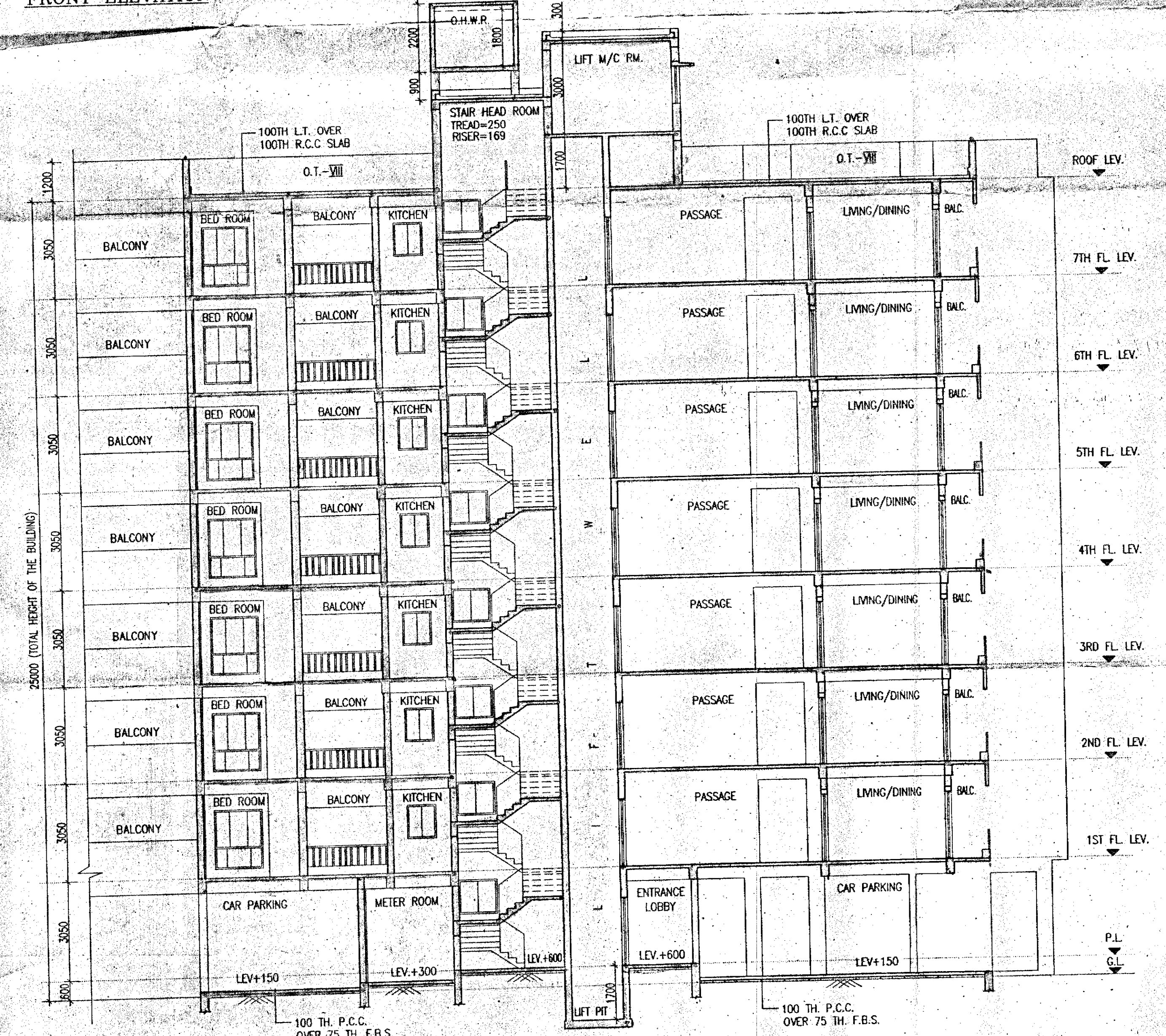

SECTION AT - FF

**SCHEDULE OF DOORS & WINDOWS**

TYPE	SILL	LINTEL	SIZE	TYPE	SILL	LINTEL	SIZE
D1	2100	1100x2100	W1	275	2100	1500x1825	
D2	2100	900x2100	W2	275	2100	1200x1825	
D3	2100	825x2100	W3	275	2100	900x1825	
D4	2100	250x2100	W4	500	2100	900x200	
D5	2100	1800x2100	W5	1050	2100	900x1050	
D6	2100	1500x2100	W6	900	2100	1800x1200	
			W7	900	2100	1200x1200	
			V1	1200	2100	600x900	

- SPECIFICATION OF BUILDING**
- ALL DIMENSIONS ARE IN MM.
  - 1ST CLASS CEMENT BRICK WORK IN SUPER STRUCTURE.
  - 125x65 IN THE 1ST CLASS BRICK WORK 14 WITH H.B. WIRE NETTING.
  - LEAN CONC. 1:3:6 WITH 16 MM DOWN GRADED STONCHIPS.
  - R.C.C. WORK FOR ROOF, SLAB, LINTEL, BEAM, COLUMN(M-15).
  - CEMENT SAND PLASTER 19 MM. THK. ON OUTSIDE & INSIDE WALLS ON 12 MM. & 6 MM. THK. IN CEILING & R.C.C. CHAMFER.
  - 20 MM. THK. P.S. FLOORING WITH HEAVY CEMENT AT TOP INCL. SKRETING.
  - A BRICK FLAT SOLING IN FLOORING & FOUNDATION.
  - WID-STEEL T BARS FOR COLUMNS, BEAMS, LINTELS & SLABS INCLUDING DISTRIBUTORS & BINDERS.
  - HIRE & LABOUR FOR SHUTTERING OF R.C.C. WORKS INCLUDING STAIR PROP. TO BE PLACED AS PER DIRECTION.
  - SANITARY & PLUMBING FITTING & FIXING COMPLETE AS PER SPECIFICATION.
  - ALL OUTSIDE WALLS 200 MM. THK. & INSIDE WALL 125 & 75 MM. THK. AS STATED WITH H.B. WIRE NETTING IN EVERY 3RD LAYER.

**SIGNATURE OF OWNER**  
 I/WE CONFIRM THAT THE ERECTION OF BUILDING TO BE UNDERTAKEN SHALL BE STRICTLY IN ACCORDANCE WITH THE WEST BENGAL MUNICIPALITY BUILDING RULES 2007 & AMENDMENT 2016.

**SIGNATURE OF ARCHITECT**  
 RAJKUMAR AGARWAL  
 ARCHITECT  
 MEMBER OF COUNCIL OF ARCHITECTURE CA/94/17940

I CERTIFY THAT ALL THE ARCHITECTURAL DRAWINGS OF THE PROJECT AT R.S. DAG NOS. - 1507, 1508, 1510, 1511, 1550, 1551, 1556, 1565, 1566, 1581, 1582, 1583, 1584, 1545, 1546, 1584, 1585, 1561, 1563, 1564, 1511, 1512, L.R. KHATIAN NOS. - 4612, 4613, MOUZA - JAFARPUR, J.L. NO - 9 UNDER P.S. - TITAGARH, DIST - NORTH 24 PARGANAS HAVE BEEN PREPARED BY ME & I CERTIFY THAT THE PLANS AND DRAWINGS COMPLY WITH ALL THE PROVISIONS REGARDING THE FIRE PROTECTION AS PER THE WEST BENGAL MUNICIPALITY BUILDING RULES 2007 & AMENDMENT 2016. I SHALL BE HELD RESPONSIBLE IF ANY INCORRECT INFORMATION IS FURNISHED BY ME OR ANY VIOLATION OF PROVISIONS OF THESE RULES OR THE PREVALENT NATIONAL BUILDING CODE IS FOUND IN ANY OF THE DRAWINGS AND DOCUMENTS, SIGNED BY ME AND SUBMITTED TO THE SANCTIONING AUTHORITY FOR OBTAINING SANCTION.

**RAJKUMAR AGARWAL**  
 Architect  
 Member of Council of Architecture CA/94/17940  
**SIGN. OF ARCHITECT**  
**RAJKUMAR AGARWAL**  
 COUNCIL REGISTRATION NO. CA/94/17940  
 ADDRESS:  
 RAJ AGARWAL & ASSOCIATES  
 85, ROYD STREET (2ND FLOOR), KOLKATA-16

IT IS HEREBY CERTIFIED THAT THE STRUCTURAL DRAWINGS ARE PREPARED FOR EARTHQUAKE RESISTANCE IN ACCORDANCE WITH THE WEST BENGAL MUNICIPALITY BUILDING RULES 2007 & AMENDMENT 2016.

**DR. SANTOSH KUMAR CHAKRABORTY**  
 B.C.E. (SE. (Soil. Profile))  
 P.R.D. (Foundation Engineering)  
 I.S.T.E. (I.S.S. I.S.P.E. (London))  
 G.T.E. of I.C.M.C. - 18/1, K.S.M. - 011 (Class-1)  
 G.T.E. (NDA/10/00006)  
 Consulting Geotechnical Engineer  
**SIGN. OF GEO-TECHNICAL ENGINEER**

**CERTIFICATE OF STRUCTURAL ENGINEER**  
 CERTIFIED THAT THE STRUCTURAL DRAWING & DESIGN OF BOTH FOUNDATION & SUPER STRUCTURE OF THE BUILDING / BUILDINGS HAS BEEN MADE CONSIDERING THE SOIL TEST REPORT, AS PER THE RULES AND REGULATIONS MADE UNDER THE ACT AND ALSO CONSIDERING ALL POSSIBLE LOADS, SEISMIC LOAD AND THE MOMENTS GENERATED BY THE PROPOSED STRUCTURE AS PER THE BUREAU OF INDIAN STANDARD AND NATIONAL BUILDING CODE OF INDIA AND CERTIFIED THAT IT IS SAFE & STABLE IN ALL RESPECT AND THESE PROVISIONS SHALL BE ADHERED TO DURING THE CONSTRUCTION.

**Mainak Majumdar**  
 B.C.E. (M.C.E. (Struct))  
 ESE - 152/1 of CMC  
 STER/NDA/10/00020  
 07AIP/SO/05/11/12  
**SIGN. OF STRUCTURAL ENGINEER**

**TITLE BLOCK - 3**  
**FRONT ELEVATION, SECTION AT - EE & SECTION AT - FF**

**PROJECT**  
 PROPOSED G+VII STORED (25.0 MT. HT.) RESIDENTIAL BUILDING OF MAGNOLIA SPORTS CITY, R.S. DAG NOS. - 1507, 1508, 1510, 1550, 1551, 1560, 1565, 1566, 1581, 1582, 1583, 1545, 1546, 1584, 1585, 1561, 1563, 1564, 1511, 1512, L.R. KHATIAN NOS. - 4612, 4613, MOUZA, JAFARPUR, J.L. NO - 9, UNDER P.S. - TITAGARH, DIST - NORTH 24 PARGANAS.

DATE	JOB NO.	DEALT	CHECKED	SHEET NO.
06.11.17	ARCH/615/2016	SMRTI		07 OF 08

**ARCHITECT**  
**RAJ AGARWAL & ASSOCIATES**  
 85, ROYD STREET, KOLKATA-16

**FOR OFFICE USE ONLY**  
**SIGNATURE OF OWNER**  
 VIVEK PODDAR (CONSTITUTIONAL MEMBER)  
 Magnolia Infrastructure Development Ltd.  
 Director